

BUILD



Outstanding Swiss Interior Architecture & Design Firm

Understanding how each unique element and aspect of a space comes together to create something outstanding is a gift that few possess, and even fewer can master. Siavosh Adeli is amongst that exclusive group, and has plied his trade as an interior architect for more than two decades. Join us as we discover why his firm, ADELI Interior Architecture & Partners Ltd has been crowned 2020's Most Outstanding Interior Architecture Practice – Switzerland.

Outstanding Swiss Interior Architecture & Design Firm



Understanding how each unique element and aspect of a space comes together to create something outstanding is a gift that few possess, and even fewer can master. Siavosh Adeli is amongst that exclusive group, and has plied his trade as an interior architect for more than two decades. Join us as we discover why his firm, ADELI Interior Architecture & Partners Ltd has been crowned 2020's Most Outstanding Interior Architecture Practice – Switzerland.

Interior architecture projects can truly transform a space into anything that can be imagined. Creative individuals can take ideas and make them a beautiful reality with the help of specialist individuals and firms, but everything begins with an idea. This particular idea was first established in 1999 in Lausanne, Switzerland, as Adeli & de Rham, a joint venture between schoolmates and architectural geniuses, Siavosh Adeli and Joakim de Rham. Over the course of twenty one years, the firm has undergone many changes, both internally and externally, and has become the outstanding Swiss interior architecture firm known today as ADELI Interior Architecture & Partners. Despite the changes, the firm has remained squarely focused on its goal of providing clients with a creative approach to developing exclusive interior architecture projects.

The firm was founded by Siavosh Adeli, a Swiss interior architect and the primary shareholder in ADELI Interior Architecture & Partners Ltd. However, Mr Adeli was not always so sure that he would be working in the world of architecture. In 1991, he found himself studying Visual Arts before deciding to change tack and adventure into the world of architecture, and more specifically, interior architecture. Five years later, Mr Adeli successfully obtained his diploma from the world-renowned and prestigious "Athenaeum" School of Architecture in Lausanne, a school famous in architecture circles for its origins under the famous Swiss architect, Alberto Sartoris.

Following his successful graduation from the Athenaeum School of Architecture in 1996, Mr Adeli then went on to refine his skills working at two important architecture studios before deciding to branch out with Joakim de Rham, founding Adeli & de Rham. Together, Mr Adeli and Mr de Rham rapidly became a highly sought-after duo across Switzerland, and the wider world. Despite its youth, the firm was fortunate enough to work with many major companies, including British American Tobacco, Tag Heuer, and Mövenpick. The first four years of the business saw the two budding architects take on some challenging and stretching work, and interior architecture work itself began a highly effective part of the



Private pool in a VIP Chalet - Crans Montana

marketing strategy of the big-name multinationals that Adeli & de Rham was working with.

In 2004, the journey took both designers from Switzerland to the Middle East, where they would go on to conquer Dubai's interior architecture market. Upon their return however, the two parted ways, with Mr de Rham choosing to move back to the United Arab Emirates and setting up the Swiss Bureau Interior Design office, whilst Mr Adeli remained in Switzerland. Now on his own, Adeli & de Rham instead became ADELI Interior Architecture & Partners Ltd, the outstanding company that we know today. Carefully choosing the wording of his company name, Mr Adeli made sure that "Partners" was a key part of it. Beyond the brilliance of its creativity and results-driven work, one of the company's profound strengths was its sterling ability to source and partner with some of the most excellent and highly-specialised companies in the field of interior architecture and design.

In the years since moving back to Switzerland and taking on sole ownership of ADELI Interior Architecture & Partners Ltd sixteen years ago, Mr Adeli has retained his gift for sourcing the best people in the business to partner with on his projects. From exceptional engineers and electricians, to the most fantastic furniture manufacturers, Mr Adeli consistently partners



Tech Cafe in UNHCR Building - Geneva



FEI Headquarters - Lausanne



Emirates Room in United Nations Office - Geneva

with the best in the business to guarantee excellence for his clients and their projects. Not only does partnering with the best companies in the business guarantee excellence in the finished space, but also in the finest details of the work away from the space, such as how they approach an expected budget or time constraints.

2008 saw Mr Adeli and the entire team at ADELI Interior Architecture & Partners Ltd begin work on a number of highly prestigious interior architecture and design projects. Offering and presenting himself as far more than just an interior architect or designer with the backing of a great firm, Mr Adeli instead cultivated a workplace culture that is more akin to an innovative laboratory, inventing stunning new rooms and breath-taking spaces. Whether it be the spectacularly modern, functional, and cutting-edge Emirates Room at the United Nations, or the striking new headquarters for the Fédération Equestre Internationale in Lausanne, created for HRH Princess Haya of Jordan.

As well as the truly prestigious interior architecture and design projects that Mr Adeli and his firm has undertaken in the last sixteen years, there have also been a myriad of interior design turnkey projects that are more luxurious and commercial in nature. The Swiss Alps are famously home to alpine lodges, chalets, and villas that are of the highest luxury standard and feature some of the best interior design in the world. Working to standards set by VIP Swiss residents, Mr Adeli has created some of the best luxury lodges in the world, as well as nightclubs such as the D! Club, and the famous Bar-Terrasse – Les Arches in Lausanne.

Throughout its history, and during its present, ADELI Interior Architecture & Partners Ltd has offered a design approach that develops a visual identity which is adapted perfectly to the culture practices of its clients. Each piece of work is distinctly unique, yet familiar and perfect to the client. Mr Adeli himself is a consummate cosmopolitan with global tastes and experiences, and those have fed into his creative work, all whilst retaining a distinctively Swiss character, embodying the nation's, and his own, idiosyncratic traits of reliability, excellence, attention to detail, and rigour.

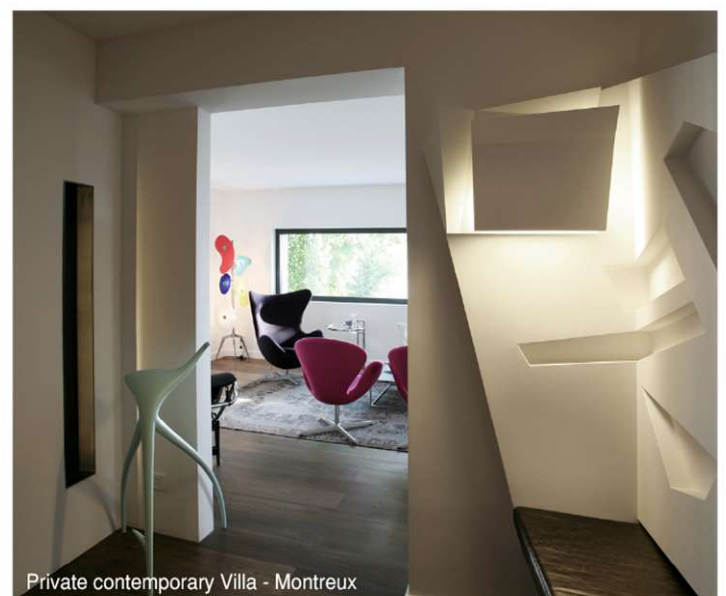

Private contemporary Villa - Montreux